

Sunny: From Models to Interactive Web Apps for (almost) free

Aleksandar Milicevic, Daniel Jackson
{aleks,dnj}@csail.mit.edu

Milos Gligoric, Darko Marinov
{gliga,marinov}@illinois.edu

1. Consider implementing an IRC app

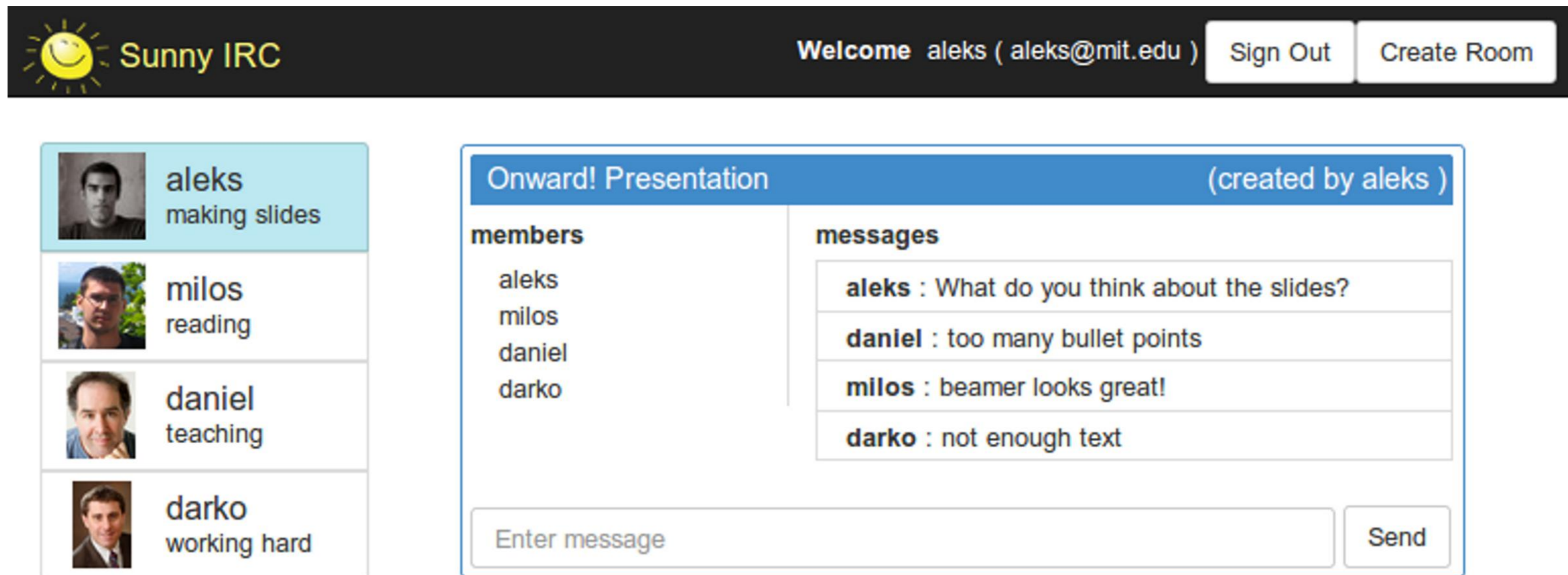

2. traditional approaches

vs. Sunny

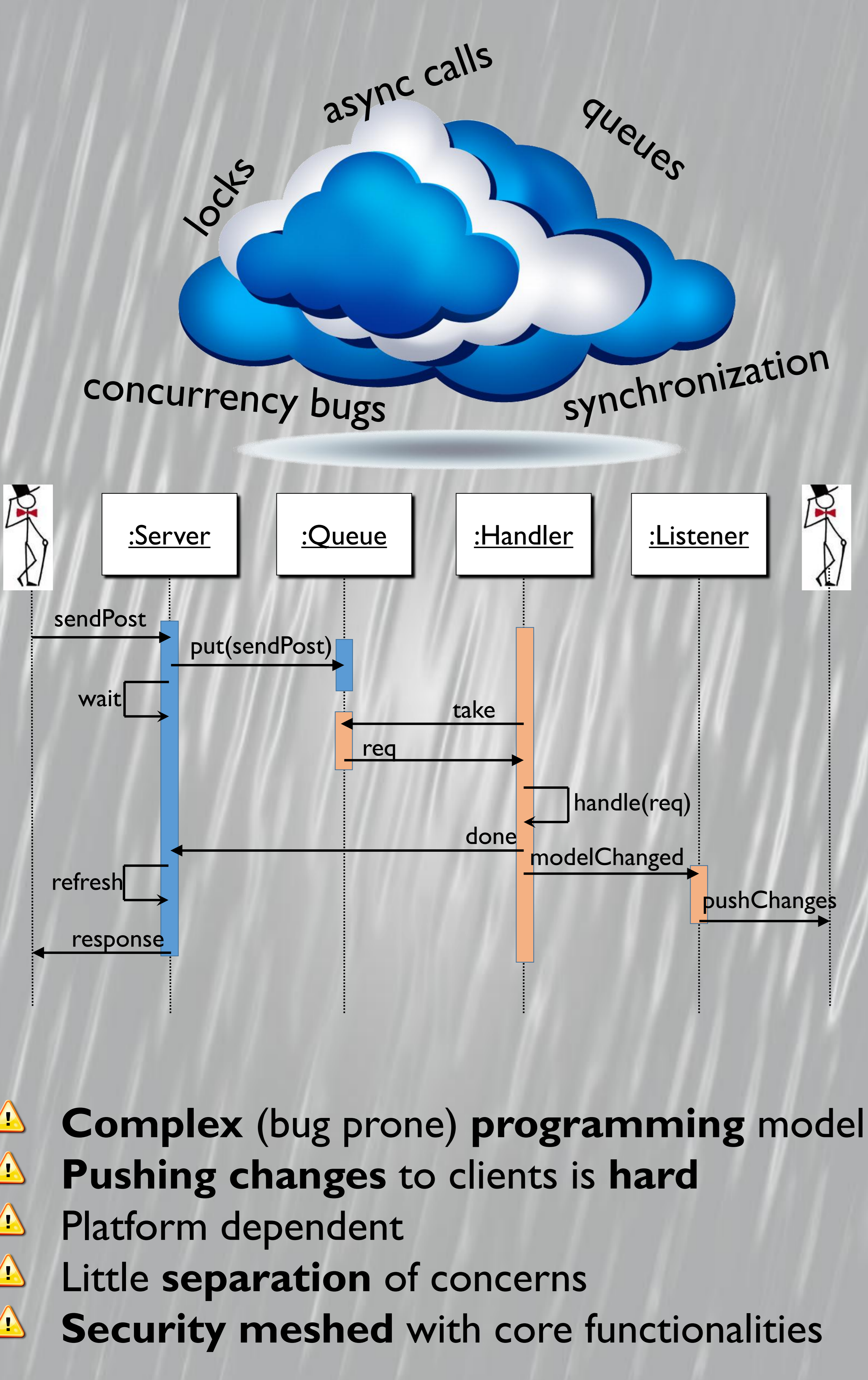

model

```
record User \
  extends WebUser [
    status: String
  ]
record Msg [
  sender: User,
  text: String
]
record ChatRoom [
  name: String,
  members: (set User),
  messages: (set Msg)
]
```

behavior

```
event JoinRoom do
  from client: Client; to server: Server
  params room: ChatRoom
  requires { !room.members.include?(client.user) }
  ensures { room.members << client.member }
end
```

privacy & security

```
policy P do
  principal client: Client
  @desc = "Can't edit other people's data"
  write User.*.when do |user| client.user == user end

  @desc = "Hide 'busy' users"
  restrict Client.user.when do |c|
    c != client && c.user.status == "busy"
  end
end
```

3. Benefits of the model-driven approach

- Automatic management of data resources, synchronization, event requests, database
- Automatic server-push keeps the GUI always updated
- Monitored access to data resources; privacy/security policies checked at every access
- Generic platform for programming a whole class of event-driven system

