

May 2, 1966

Camwil Inc.
11821 West Pico Boulevard
Los Angeles, California 90064

Gentlemen:

Will you please send us general information on the Selectric golf balls which you supply. Also, do you manufacture special IBM golf balls to order? If so, please send pricing and delivery information.

Sincerely,

R. G. Mills
Assistant Director

RGM/tlb

PURCHASE ORDER

Massachusetts Institute of Technology
Cambridge, Massachusetts

PURCHASE ORDER NUMBER

12747

This Number Must Appear on Invoices, B/L's, Shipping Memos and All Packages.

ACCOUNT NUMBER

9457

Please Send Invoices In

TRIPPLICATE

to Massachusetts Institute of Technology Box 69
Cambridge, Massachusetts 02139

REQUISITION NUMBER

DATE **5/20/66**

TO

**Casril, Inc.
11821 West Pico Blvd.
Los Angeles, California 90064**

SHIP TO **J. Saltzer, Project
545 Main St. MRC
Room No. 516 Tech Square
MASSACHUSETTS INSTITUTE OF TECHNOLOGY,
Cambridge, Mass.**

Deliver Material to Building Receiving Room

PLEASE FURNISH THE FOLLOWING MATERIALS OR SERVICES:

DATE REQUIRED ASAP	SHIP VIA Best Way	F. O. B.	TERMS
------------------------------	-----------------------------	----------	-------

ITEM	QUANTITY	DESCRIPTION	PRICE
		ONE (1) "Golf Ball" Casril P/N 104-M (Gothic Style - Code MCB)	35.00

CLASSIFICATION **MC:elx**

TOTAL PRICE **\$35.00**

ITEM	DATE	QUANTITY	ITEM	DATE	QUANTITY	ITEM	DATE	QUANTITY

MASSACHUSETTS INSTITUTE OF TECHNOLOGY

BY *[Signature]* Address all Correspondence to the Agent. AGENT

Melvin L. Cabral MAY 20 1966
REQUISITIONER'S COPY

Camwil Inc.

11821 WEST PICO BOULEVARD
 LOS ANGELES, CALIFORNIA 90064
 Phone 473-9648

TYPE HEAD SPECIFICATION

CAMWIL P/N 184-M ©

Type Style Gothic

Code BCD



Tilt	Upper Case											Lower Case										
0	=	:	-	"	*)	\	:	'	(]	1	3	5	7	8	0	2	4	6	9	#
1	?	T	V	X	Y		S	U	W	Z	<	/	t	v	x	y	@	s	u	w	z	.
2	J	L	N	P	Q	_	K	M	O	R	[j	l	n	p	q	-	k	m	o	r	\$
3	A	C	E	G	H	+	B	D	F	I	>	a	c	e	g	h	&	b	d	f	i	.
	-5	-4	-3	-2	-1	0	+1	+2	+3	+4	+5	-5	-4	-3	-2	-1	0	+1	+2	+3	+4	+5
ROTATE																						

=\;:-'"*(|]
 QWERTYUIOP
 ASDFGHJKL+[
 ZXCVBNM<>?

1234567890@#
 qwertyuiop-
 asdfghjkl&\$
 zxcvbnm,./

NON-STANDARD KEYS

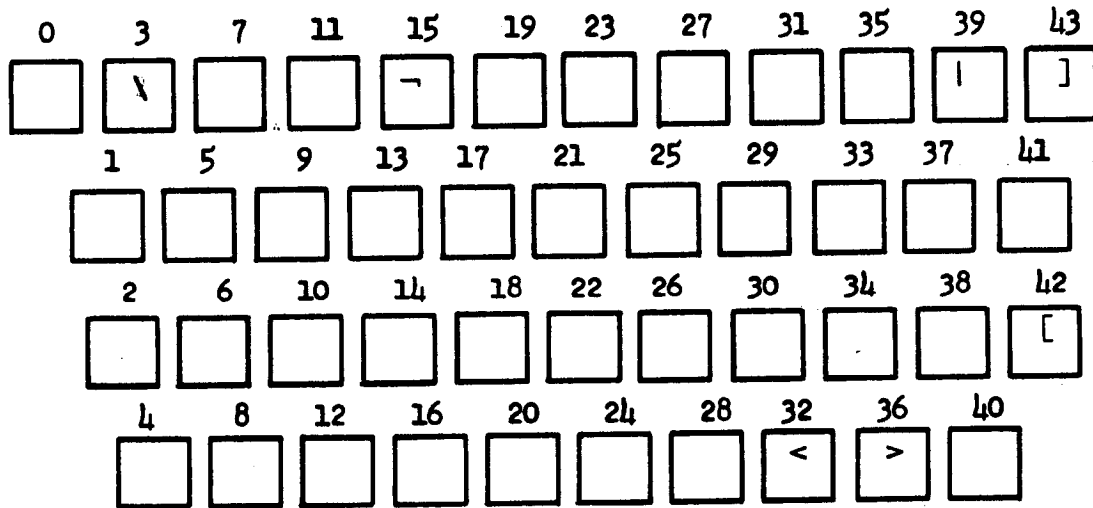

Camwil Inc.

11821 West Pico Boulevard
Los Angeles, California

THIS MESSAGE AND THE FOLLOWING ELECTRONIC SYMBOLS AND DIAGRAMS WERE TYPED WITH A SINGLE TYPE HEAD DEVELOPED BY CAMWIL INC. INSTALLED IN AN IBM SELECTRIC TYPEWRITER.

KEYBOARD LAYOUT-

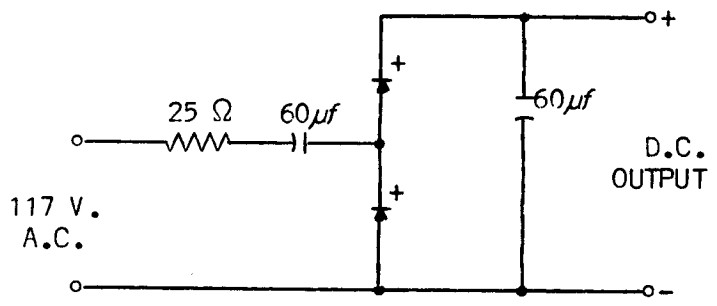
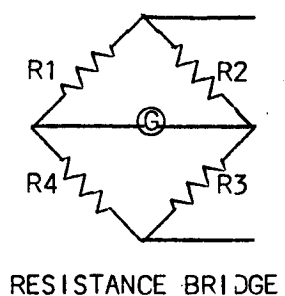
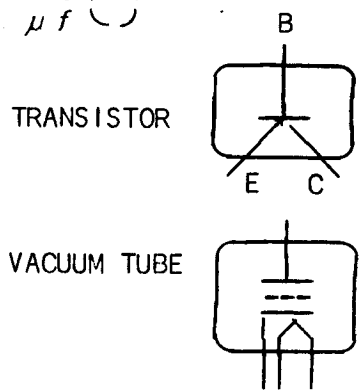
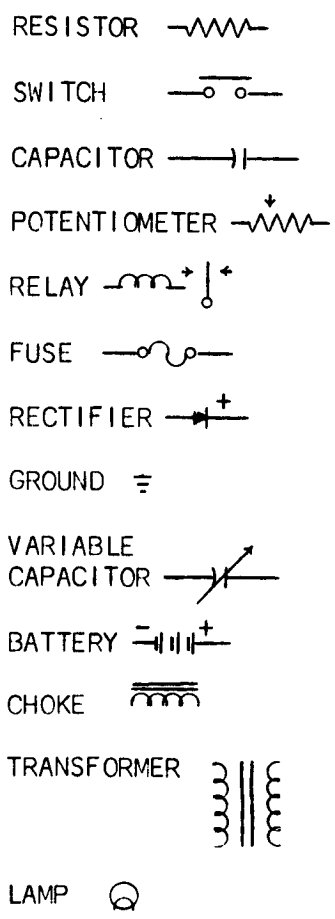

HALF-WAVE VOLTAGE DOUBLER

CAMWIL PART NO. 120-M

Camwil Inc.

11821 Pico Boulevard
Los Angeles, California

The following are some of the special elements available from Camwil Inc.:

18-M, Library

'+~()ç&§() +	`234567890--
QWERTYUIOP°	qwertyuiopł
ASDFGHJKL:"	asdfghjkl;'
ZXCVBNM^~?	zxcvbnm,./

67-M, Chemical

/// ● ←\\ / (1234567890+-
QWERTYUIOP°	qwertyuiop-
ASDFGHJKL:•	asdfghjkl<>
ZXCVBNM*~	zxcvbnm,•®

33-M, Double case BCD

'@#\$=φ?*()<>	1234567890Δ+
QWERTYUIOP"	qwertyuiop-
ASDFGHJKL;_	asdfghjkl&%
ZXCVBNM,.: :	zxcvbnm,./

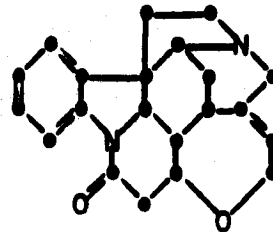

38-M, BCD with PICA numerals

■■■: @/ > ■■ bç _	1234567890*#
■" ▣ ■■■ = ■ Δ; -	QWERTYUIOP-
■ (§ < ■■■ ■ § ■	ASDFGHJKL&§
■' ■ § ■ *) ■ ~ ■	ZXCVBNM,./

107-M, Optical Scanning Font

⌘h*⌘%Δ&⌘[]→	1234567890--
QWERTYUIOP	QWERTYUIOP
ASDFGHJKL:°	ASDFGHJKL;'
ZXCVBNM,•?	ZXCVBNM,./

55-M, Russian (Cyrillic)

124567890ЦЭ?!	§-"%:..№,цэ()
ЙУКЕНГШЦЭХ;	йукенгшцэх_
Ф*ВАПРОЛДЖ/	фывапролдж'
ЯЧСМИТЬБЮ	ячсмитьбю'

120-M, Electronic

! °○⊗⊕+	1234567890◀▶
QWERTYUIOP▼	-+~+~+~+~+~
ASDFGHJKL∨	→~ ~ ~ ~ ~ ~ ~
ZXCVBNM,○	=~ ~ ~ ~ ~ ~ ~

102-M, International Language (Types 88 languages)

iz"-£,β§() •	`23456789ø-æ
QWERTYUIOP~	qwertyuiop'
ASDFGHJKL~"	asdfghjkl:'
ZXCVBNM^~?"	zxcvbnm,./

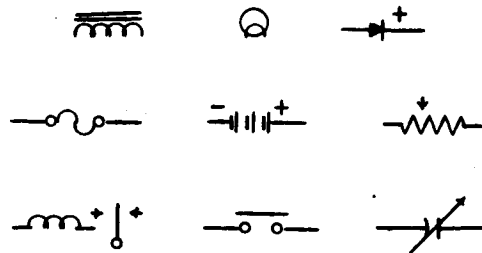

122-M, Klerer-May

φαωσπθβε 0 +	1234567890--
QWERTYUIOPη	>wertyuiλδρ
ASDFGHJKL }	τμδν<xjκθγΔ
ZXCVBNM~	zx≤v n≥,./

Camwil Inc.

11821 WEST PICO BOULEVARD
LOS ANGELES, CALIFORNIA 90064
Phone 473-9648

July 1, 1965

Price List - Stock Molded Typewriter Elements

<u>PART NUMBER</u>	<u>PRICE</u>	<u>PART NUMBER</u>	<u>PRICE</u>
1-M	\$35.00	41-M	\$35.00
2-M	35.00	51-M	35.00
8-M	35.00	55-M	60.00
9-M	35.00	58-M	35.00
11-M	35.00	62-M	35.00
12-M	35.00	67-M	60.00
18-M	36.00	80-M	35.00
25-M	35.00	102-M	40.00
26-M	35.00	107-M	35.00
27-M	35.00	111-M	35.00
28-M	35.00	120-M	60.00
29-M	35.00	122-M	35.00
32-M	35.00	127-M	35.00
33-M	35.00	128-M	35.00
34-M	35.00	137-M	35.00
38-M	35.00		

Prices subject to change without notice.