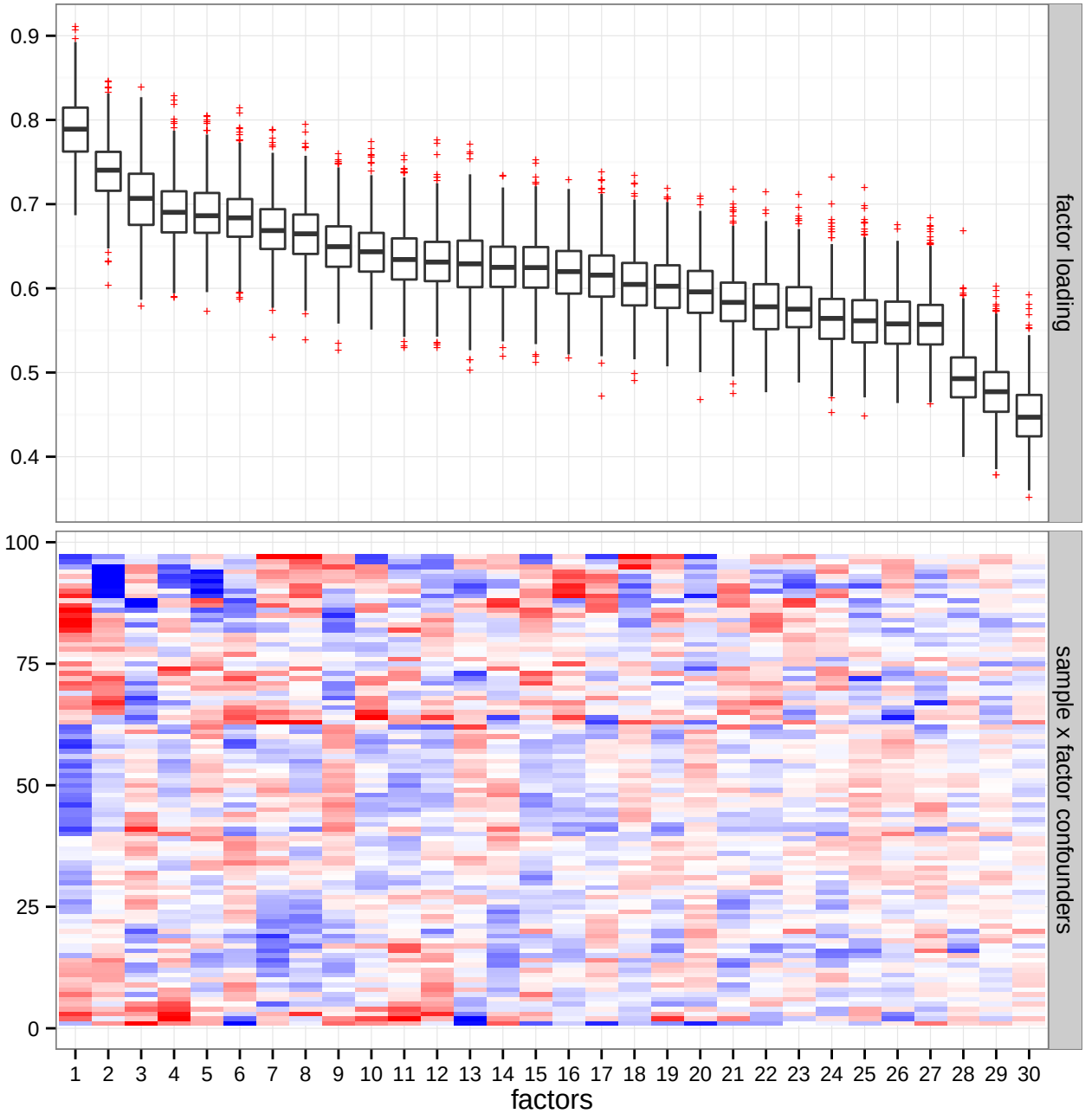
0.9
0.8
0.7
0.6
0.5
0.4
factor loading
100
75
50
25
0
sample x factor confounders
1 2 3 4 5 6 7 8 9 10 11 12 13 14 15 16 17 18 19 20 21 22 23 24 25 26 27 28 29 30
factors