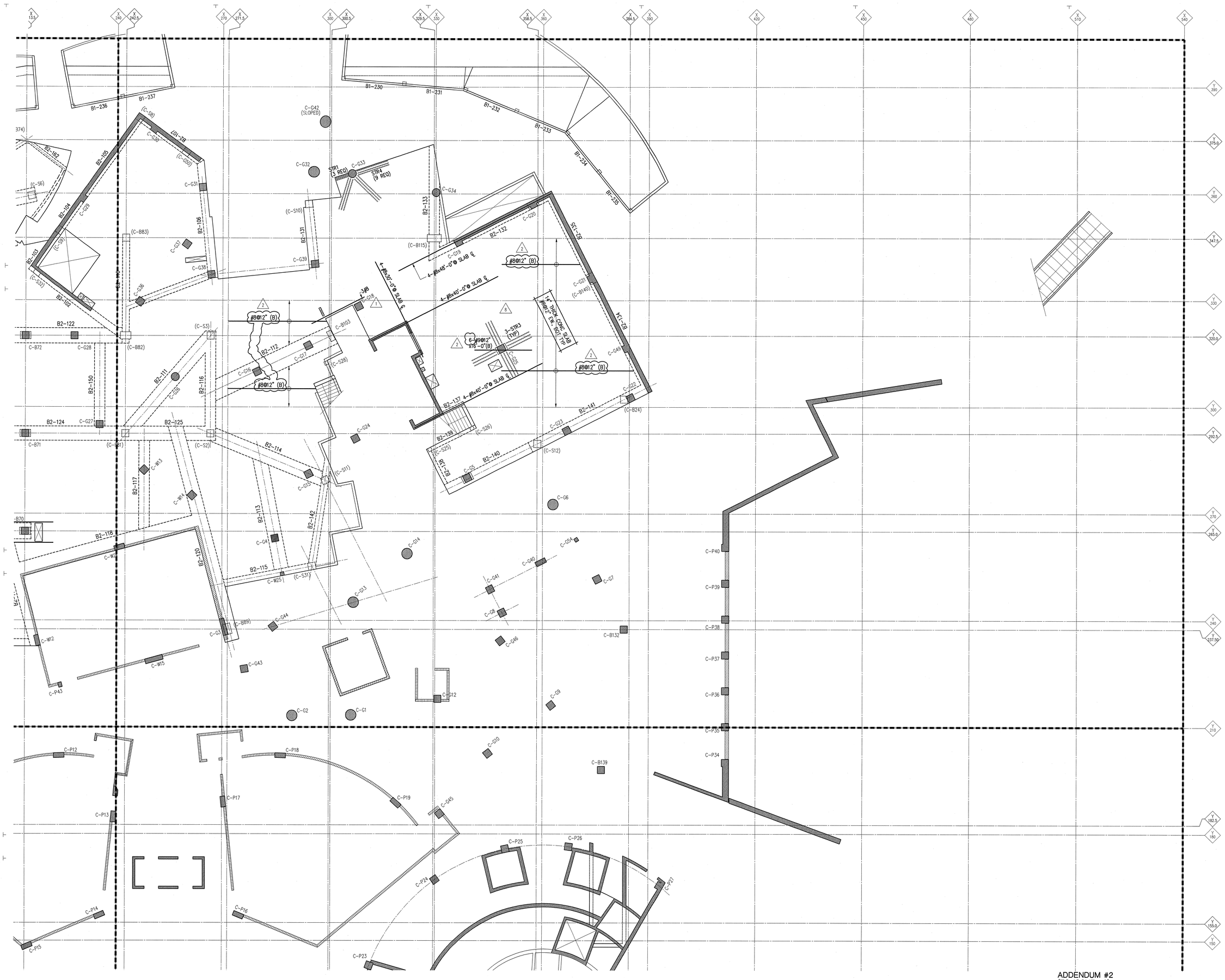

ADDENDUM #2
(TO ISSUE #8)
JULY 30, 2001

FRANK O. GEHRY & ASSOCIATES, INC.
1520-B CLOVERFIELD BOULEVARD, SANTA MONICA, CALIFORNIA 90404 TEL (310)828-6088 FAX (310)828-2398

CANNON DESIGN
ONE SOUTH STATE STREET, BOSTON MA 02109
TEL (617)728-8400 FAX (617)728-8402
Associate Architect

RG VANDERWEIL ENGINEERS, INC.
274 SUMMER STREET, BOSTON MA 02210-1103
TEL (617)423-1300 FAX (617)423-5378
M/E/P Engineer

JOHN A. MARTIN & ASSOCIATES, INC.
1888 CENTURY PARK EAST, LOS ANGELES CA 90067
TEL (310)551-9000 FAX (310)553-4525
Structural Engineer

THE RAY AND MARIA STATA CENTER

MASSACHUSETTS INSTITUTE OF TECHNOLOGY
32 VASSAR ST CAMBRIDGE MASSACHUSETTS 02139

NOTES:

NO	DATE	ISSUE
8	02/05/01	DRILL & CORE (P11) DO NOT PUT OUT FOR CONSTRUCT
9	03/27/01	DRILL & CORE (P11-1) DO NOT PUT OUT FOR CONSTRUCT
10	04/20/01	DRILL & CORE (P11-1) CONSTRUCTION PERMIT SET
11	05/17/01	SUPPLEMENTAL INSTRUCTION #1-0
12	06/11/01	SUPPLEMENTAL INSTRUCTION #1-0
13	07/30/01	ADDENDUM #2 (TO ISSUE #8)

TITLE
SECOND FLOOR BOTTOM REINF. PLAN, AREA B EL +28.25'

PROJECT NUMBER
9801
SCALE
1/8"=1'-0"
DRAWN BY

DATE
JULY 30, 2001

SHEET NUMBER
S2-3.2-2B

© FRANK O. GEHRY & ASSOCIATES, INC.

D:\J8998-MIT\I^SUE8-2-0\072701\PLANS\S2-3-2-2B.DWG
Fri Jul 27 06:24:52 2001