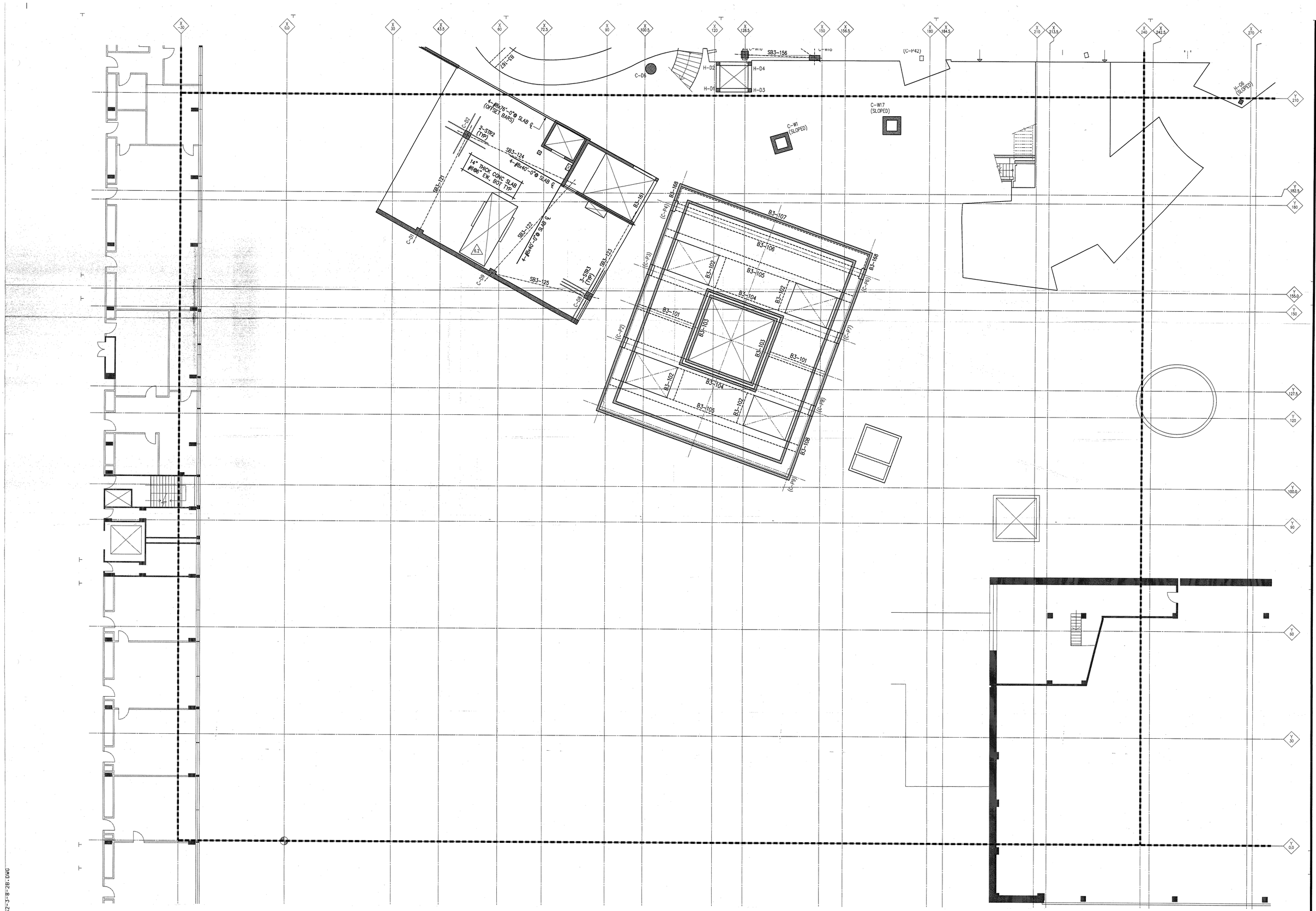

ISSUE #8 SHELL & CORE (PARTS 1 - 4)
CONSTRUCTION / PERMIT SET
APRIL 30, 2001

FRANK O. GEHRY & ASSOCIATES, INC.
1520-B CLOVERFIELD BOULEVARD, SANTA MONICA, CALIFORNIA 90404 TEL (310)828-6088 FAX (310)828-2588

GANNON
THE ARTS PLAZA, BOSTON MA 02116
TEL (617) 723-2340 FAX (617) 723-8932
ARCHITECTS

RG VANDERWEIL ENGINEERS, INC.
1172 PEACHTREE STREET, ATLANTA, GA 30309
TEL (404) 892-7423 FAX (404) 892-7586
MEP Engineer

JOHN A. MARTIN & ASSOCIATES, INC.
1212 SOUTH FLOWER STREET, LOS ANGELES, CA 90015
TEL (213) 483-3200 FAX (213) 483-3554
Structural Engineer

THE RAY AND MARIA STATA CENTER

MASSACHUSETTS INSTITUTE OF TECHNOLOGY
10-40 VASSAR ST. CAMBRIDGE MASSACHUSETTS 02139

NOTES:

NO	DATE	ISSUE
8.1	02/05/01	SHELL & CORE (PT.2) BID SET-NOT FOR CONTRACT
8.2	02/05/01	SHELL & CORE (PT.2) CONSTRUCTION SET
8.3	04/30/01	SHELL & CORE (PT.1) CONTRACT SET
8	04/30/01	SHELL & CORE (PTS.1-4) CONSTRUCTION/PERMIT SET

NO	DATE	ISSUE

TITLE

THIRD FLOOR
BOTTOM REINF.
PLAN AREA D
EL +45.25'/47.90'

PROJECT NUMBER
9801
SCALE
1/8"=1'-0"
DRAWN BY

DATE
APRIL 30, 2001

SHEET NUMBER

S2-3.8-2B

© FRANK O. GEHRY & ASSOCIATES, INC.

D:\J8998-MIT\ISSUE=8-04-30-01\S2-3-8-2B.DWG
Mon Apr 30 04:35:09 2001