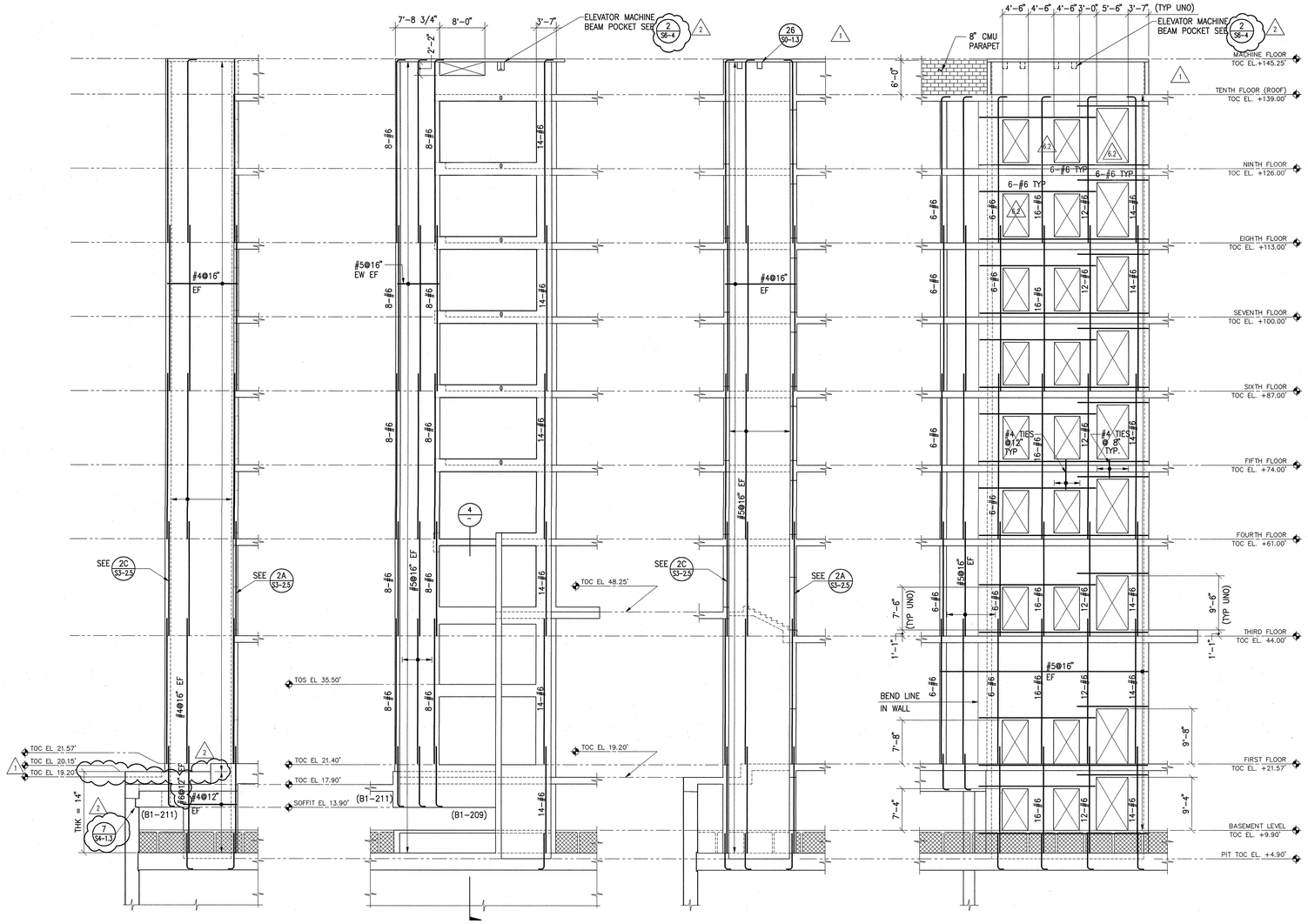

2D SOUTH WALL ELEVATION (THK = 10" UNO)

2C WEST WALL ELEVATION (THK = 12")

2B NORTH WALL ELEVATION (THK = 10")

2A EAST WALL ELEVATION (THK = 14")

2 DREYFOOS ELEVATOR CORE ELEVATIONS
1/8"=1'-0"

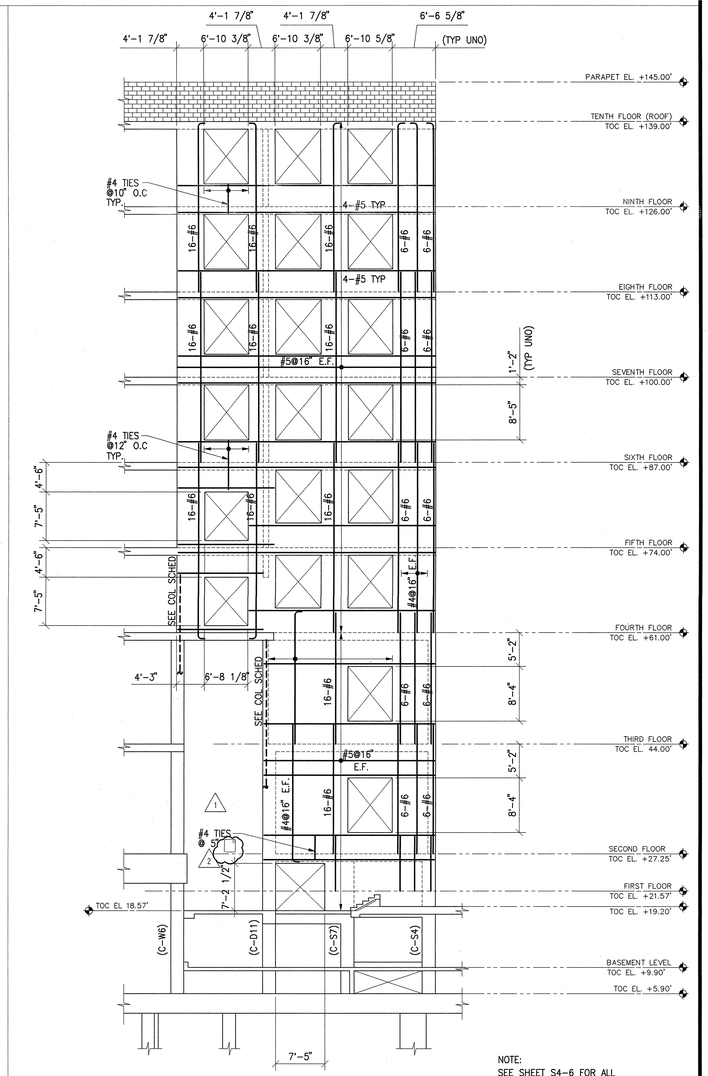

1A EAST WALL ELEVATION (THK = 10")

NOTE:
SEE SHEET S4-6 FOR ALL COLUMN PIER & WALL JAMB DETAILS

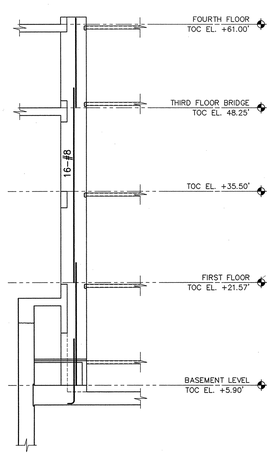

4 SECTION
1/8"=1'-0"

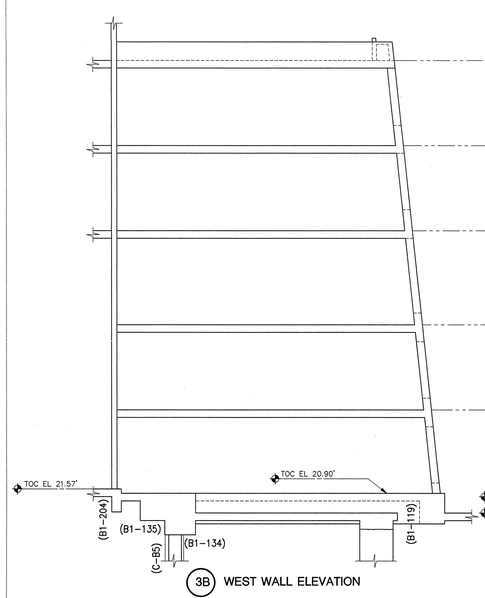

3B WEST WALL ELEVATION

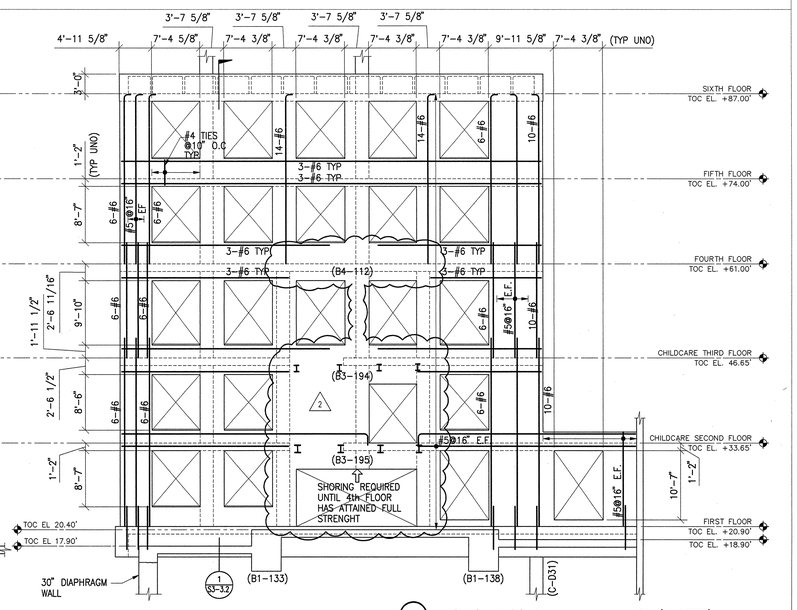

3A PROJECTED SOUTH WALL ELEVATION (SLOPED)

3 DREYFOOS SOUTH WALL ELEVATIONS
1/8"=1'-0"
(THK = 14")

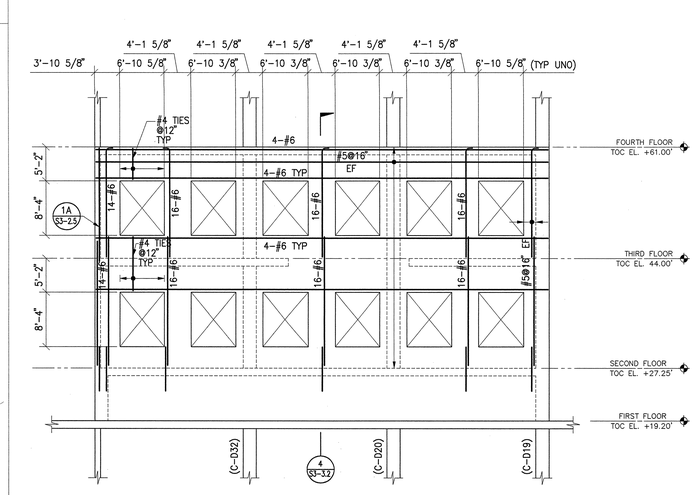

1B NORTH WALL ELEVATION (THK = 14")

1 DREYFOOS NORTH - WALL ELEVATIONS
1/8"=1'-0"

ADDENDUM #2
(TO ISSUE #8)
JULY 30, 2001

FRANK O. GEHRY & ASSOCIATES, INC.
1924-B CLOVERFIELD BOULEVARD, SANTA MONICA, CALIFORNIA 90404 TEL (310)828-1885 FAX (310)828-2094

RG VANDERWEIL ENGINEERS, INC.
214 CONGRESS STREET, BOSTON MA 02110
TEL (617)423-2423 FAX (617)423-5657
M/E/P Engineer

CANNON DESIGN
ONE CENTRAL PLAZA 11 STANFORD AVENUE
ST. LOUIS, MISSOURI 63105 TEL (314)721-1822
Associate Architect

JOHN A. MARTIN & ASSOCIATES, INC.
1850 SOUTH SAN PEDRO STREET, LOS ANGELES CA 90015
TEL (213)748-8900 FAX (213)742-0314
Structural Engineer

THE RAY AND MARIA STATA CENTER

MASSACHUSETTS INSTITUTE OF TECHNOLOGY
32 VASSAR ST. CAMBRIDGE MASSACHUSETTS 02139

NOTES:

NO	DATE	ISSUE
4	12/24/00	ISS. #4 PRICE SET, MEP/S—PARTS—CONSTRUCTION
5	01/05/01	ISS. #5 PRICE SET, MEP/S—PARTS—CONSTRUCTION
6.1	03/05/01	SHELL & CORE (PT-12) CONSTRUCTION SET
6.2	04/03/01	SHELL & CORE (PT-13) CONSTRUCTION SET
8	04/24/01	SHELL & CORE (PT11-1) CONSTRUCTION/PERMIT SET
1	07/09/01	ADDENDUM #1 TO ISSUE #8
2	07/30/01	ADDENDUM #2 TO ISSUE #8

TITLE

SHEAR WALL ELEVATION,
Sheet 5

PROJECT NUMBER
9801
SCALE
1/8"=1'-0"
DRAWN BY

DATE
JULY 30, 2001

SHEET NUMBER
S3-2.5

© FRANK O. GEHRY & ASSOCIATES, INC.

D:\8998-MIT\ISSUE8-2-01072701\EL-SET-DET\S3-2-5.DWG
Fri Jul 27 05:-2125 2001